



# RISK REMINDER

Name: \_\_\_\_\_ Company: \_\_\_\_\_



State of Illinois  
Department of Labor

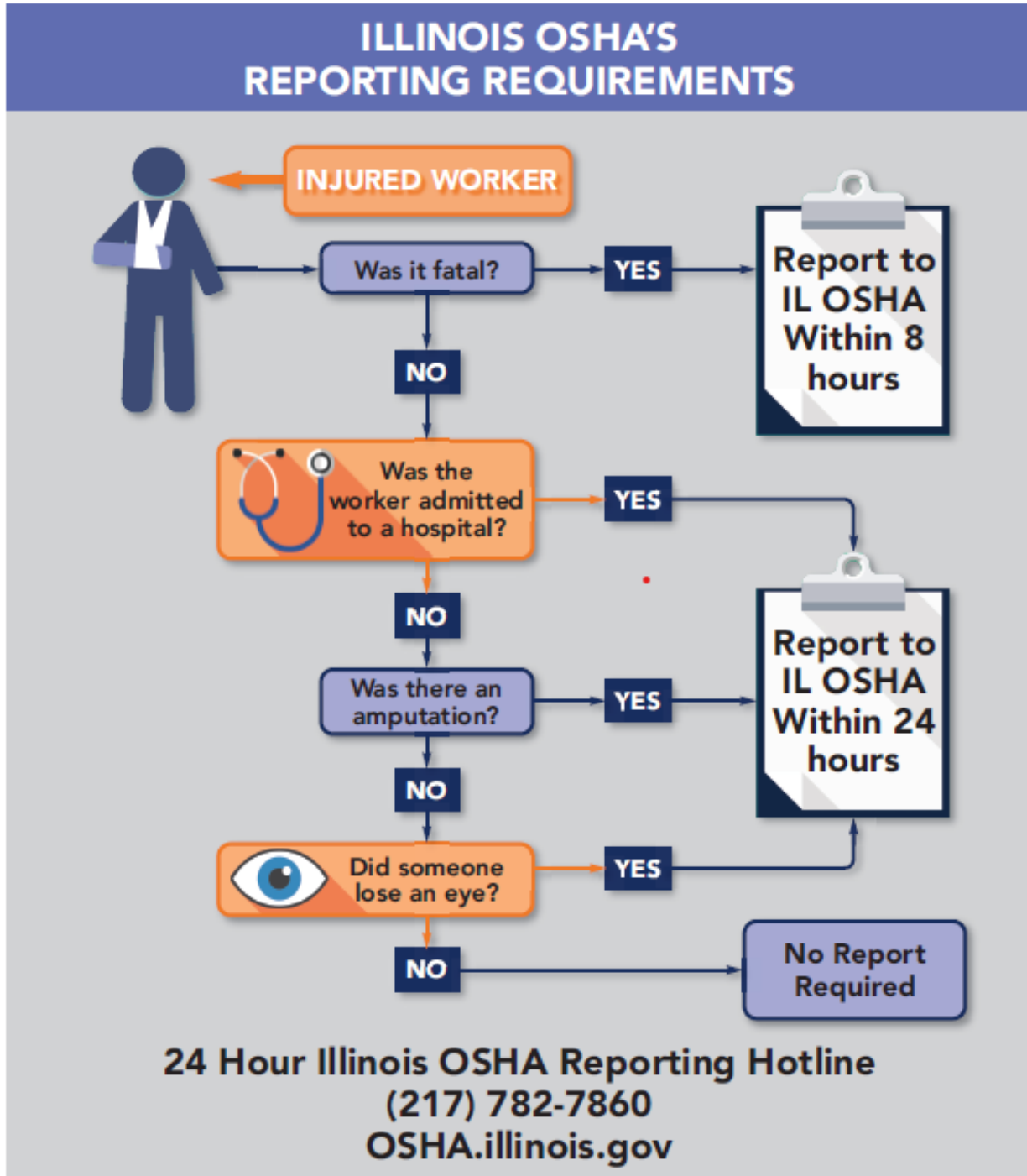

The 23(g) State and Local Government Plan is funded by a federal grant which constitutes fifty percent of the overall budget. Fifty percent is financed by State funds.

Printed by Authority of the State of Illinois  
15-8-28-ILOSHA • 1/20 • 500  
IOCI 20-345